

**+NOTICE!!**

**These documents have been scanned!**

**Do not place un-scanned documents beneath this notice!**

**Do not remove this notice from this file!**

GPO Jacket No. 560-102  
Print Order 61540  
Rise Business Services, LLC  
Job=AZ15 9/11/2019



Box Number= AZ15232



Claim Begin-End: AMC454979-AMC454981

**1 Initial Receipt**



AZ15232-7 AMC450067-AMC455351

**United States Department of the Interior**

**Bureau of Land Management**

DIV OF LANDS, MINRLS & ENERGY

ONE N CENTRAL AVE

PHOENIX, AZ 85004 -4427

Phone: 602-417-9200

Receipt

No:

4448521

<b>Transaction #:</b> 4568112	
<b>Date of Transaction:</b> 05/08/2019	
CUSTOMER:	
JOSEPH H CULP 1984 E PERKINSVILLE RD CHINO VALLEY, AZ 86323-8709 US	

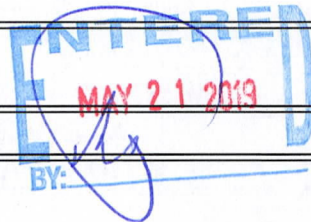

LINE #	QTY	DESCRIPTION	REMARKS	UNIT PRICE	TOTAL
1	3.00	LOCATABLE MINERALS / MINING CLAIMS-NEW, UNADJUD, ONE OR MORE AUTH NOS / NEW MINING CLAIM PROCESSING FEE <b>CASES:</b> AMC454979/\$20.00, AMC454980/\$20.00, AMC454981/\$20.00		- n/a -	60.00
2	3.00	LOCATABLE MINERALS / MINING CLAIMS-NEW, UNADJUD, ONE OR MORE AUTH NOS / NEW MINING CLAIMS LOCATION FEE <b>CASES:</b> AMC454979/\$37.00, AMC454980/\$37.00, AMC454981/\$37.00		- n/a -	111.00
3	3.00	LOCATABLE MINERALS / MINING CLAIMS-NEW, UNADJUD, ONE OR MORE AUTH NOS / NEW MINING CLAIMS MAINTENANCE FEE <b>CASES:</b> AMC454979/\$155.00, AMC454980/\$155.00, AMC454981/\$155.00		- n/a -	465.00
<b>TOTAL:</b>					<b>\$636.00</b>

PAYMENT INFORMATION			
1	AMOUNT:	212.00	POSTMARKED: N/A
	TYPE:	CHECK	RECEIVED: 05/07/2019
	CHECK NO:	11126	
	NAME:	CULP, JOSEPH H 1984 E PERKINSVILLE RD CHINO VALLEY AZ 86323-8709 US	
2	AMOUNT:	212.00	POSTMARKED: N/A
	TYPE:	CHECK	RECEIVED: 05/07/2019

	CHECK NO:	11127	
	NAME:	CULP, JOSEPH H 1984 E PERKINSVILLE RD CHINO VALLEY AZ 86323-8709 US	
3	AMOUNT:	212.00	POSTMARKED: N/A
	TYPE:	CHECK	RECEIVED: 05/08/2019
	CHECK NO:	11128	
	NAME:	CULP, JOSEPH H 1984 E PERKINSVILLE RD CHINO VALLEY AZ 86323-8709 US	

REMARKS

This receipt was generated by the automated BLM Collections and Billing System and is a paper representation of a portion of the official electronic record contained therein.

**NOTICE!!**

**These documents have been scanned!**

**Do not place un-scanned documents beneath this notice!**

**Do not remove this notice from this file!**

GPO Jacket No. 560-102  
Print Order 61540  
Rise Business Services, LLC  
Job=AZ15 9/11/2019



Box Number= AZ15232



Claim Begin-End: AMC454979-AMC454981

**2 Correspondence**



AZ15232-7

AMC450067-AMC455351

**NO  
DOCUMENTS  
FOUND**

NO DOCUMENTS FOUND  
NO DOCUMENTS FOUND

**NOTICE!!**

**These documents have been scanned!**

**Do not place un-scanned documents beneath this notice!**

**Do not remove this notice from this file!**

GPO Jacket No. 560-102  
Print Order 61540  
Rise Business Services, LLC  
Job=AZ15 9/11/2019



Box Number= AZ15232



Claim Begin-End: AMC454979-AMC454981

**3 Transfers**



AZ15232-7

AMC450067-AMC455351

**NO  
DOCUMENTS  
FOUND**

NO DOCUMENTS FOUND  
NO DOCUMENTS FOUND

**NOTICE!!**

**These documents have been scanned!**

**Do not place un-scanned documents beneath this notice!**

**Do not remove this notice from this file!**

GPO Jacket No. 560-102  
Print Order 61540  
Rise Business Services, LLC  
Job=AZ15 9/11/2019



Box Number= AZ15232



Claim Begin-End: AMC454979-AMC454981

**4 Annual Filings**



AZ15232-7

AMC450067-AMC455351



UNITED STATES  
DEPARTMENT OF THE INTERIOR  
BUREAU OF LAND MANAGEMENT

41

PER 454979

**MAINTENANCE FEE WAIVER CERTIFICATION**

FORM APPROVED  
OMB NO. 1004-0114  
Expires: January 31, 2020

SEE INSTRUCTIONS ON PAGE 2

- This small miner waiver is filed for the assessment year beginning on September 1, 2019 and ending on September 1, 2020.
- The undersigned and all related parties owned ten or fewer mining claims, mill, or tunnel sites located and maintained on Federal lands in the United States of America on September 1, 2019.
- The undersigned have performed the assessment work required by law for each mining claim listed prior to filing this waiver and understand that by filing this form, the undersigned must file an affidavit of assessment work with the Bureau of Land Management (BLM) by the December 30th following the filing of this waiver.
- The undersigned understand that if the assessment work obligation has not yet come due under 30 U.S.C. 28 (for those claims in their first assessment year only), a notice of intent to hold reciting this condition must be recorded by the December 30th following the filing of this waiver.
- The undersigned understand that mill and tunnel sites may also be listed on this waiver and be waived from payment of the maintenance fee, and that a notice of intent to hold for these sites is required to be filed with the BLM by the December 30th following the filing of this waiver.
- The undersigned understand and acknowledge that pursuant to 43 U.S.C. 1212 and 18 U.S.C. 1001, the filing or recording of a false, fictitious, or fraudulent document with the BLM may result in a fine of up to \$250,000, a prison term not to exceed five years, or both.
- The mining claims, mill or tunnel sites for which this waiver from payment of the maintenance fees is requested are:

CLAIM OR SITE NAME	BLM RECORDATION SERIAL NUMBER
1. Double Eagle - Hard Rock	✓ 454979
2. Golden Treasure - Placer	454980
3. Golden Trail - Placer	454981
4.	
5.	
6.	
7.	
8.	
9.	
10.	

TION R4W-17

The owner(s) (claimants) of the above mining claims and sites are:

Joseph H. Culp  
(Owner's Name - Please Print)

1984 E. Perkinsville Rd  
(Owner's Mailing Address)

William Culp  
(Owner's Name - Please Print)

1984 E. Perkinsville Rd  
(Owner's Mailing Address)

Sarah Lemons  
(Owner's Name - Please Print)

1984 E. Perkinsville Rd  
(Owner's Mailing Address)

Abby Meinhardt  
(Owner's Name - Please Print)

1984 E. Perkinsville Rd  
(Owner's Mailing Address)

Joseph H. Culp  
(Owner's Signature)

Chino Valley  
(City) AZ 86323  
(State) (Zip Code)

William Culp  
(Owner's Signature)

Chino Valley  
(City) AZ 86323  
(State) (Zip Code)

Sarah Lemons  
(Owner's Signature)

Chino Valley  
(City) AZ 86323  
(State) (Zip Code)

Abby Meinhardt  
(Owner's Signature)

Chino Valley  
(City) AZ 86323  
(State) (Zip Code)

RECEIVED  
 PHOENIX, ARIZONA  
 2019 MAY 29 P 2:44  
 STATE OFFICE  
 86323

**ENTERED**  
**SEP 12 2019**  
 BY: [Signature]

(Continued on page 2)

[Signature]

(Owner's Mailing Address)

(City)

(State)

(Zip Code)

Matthew Lemons

(Owner's Name - Please Print)

*Matthew Lemons*

(Owner's Signature)

1984 E. Perkinsville Rd

(Owner's Mailing Address)

Chino Valley

(City)

AZ

(State)

86323

(Zip Code)

Wyatt Lemons

(Owner's Name - Please Print)

*Wyatt Lemons*

(Owner's Signature)

1984 E. Perkinsville Rd

(Owner's Mailing Address)

Chino Valley

(City)

AZ

(State)

86323

(Zip Code)

(Owner's Name - Please Print)

(Owner's Signature)

(Owner's Mailing Address)

(City)

(State)

(Zip Code)

18 U.S.C. 1001 and 43 U.S.C. 1212 make it a crime for any person knowingly and willfully to make to any department or agency of the United States any false, fictitious or fraudulent statements or representations as to any matter within its jurisdiction.

INSTRUCTIONS

1. This certification is made under the provisions of 43 U.S.C. § 1744 and 30 U.S.C. §28-28k and the regulations thereunder (43 CFR Part 3830).
2. The claimant(s) must fill in the dates in paragraph 1 for the beginning and ending of the assessment year for which this waiver is sought.
3. The claimant(s) must fill in the date in paragraph 2 for the beginning of the assessment year for which this waiver is sought.
4. All claim and site names and BLM serial numbers must be listed for the mining claims, mill sites, and tunnel sites for which the waiver is sought.
5. All owners of the mining claims, mill sites, and tunnel sites and their addresses must be given.
6. This waiver form must be signed by all the claimants or their designated agent, in original form. If an agent is designated, a notarized designation of agent, signed by all of the claimants with proper address given, must be submitted with this waiver.
7. This form must be filed no later than September 1st for the upcoming assessment year in the BLM State Office where the mining claims or sites are recorded, or the waiver cannot be granted by the BLM. (Example: To obtain a waiver for the assessment year 2012, which begins on September 1, 2011, you must qualify for and file for a waiver no later than September 1, 2011, in the proper BLM State Office.)
8. For all mining claims which require assessment work, you must record an affidavit of labor on or before the December 30th immediately following the filing of this waiver. For all other mining claims or sites waived, you must record a notice of intent to hold on or before the December 30th immediately following the filing of this waiver.
9. Mill and tunnel sites may also be listed on this waiver and be waived from payment of the maintenance fee. A notice of intent to hold for these sites is required to be filed by the December 30th following the filing of this waiver.

FOR OFFICIAL USE ONLY

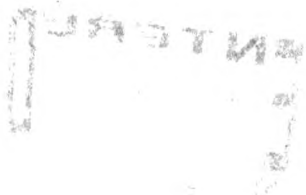

**NOTICE!!**

**These documents have been scanned!**

**Do not place un-scanned documents beneath this notice!**

**Do not remove this notice from this file!**

GPO Jacket No. 560-102  
Print Order 61540  
Rise Business Services, LLC  
Job=AZ15 9/11/2019



Box Number= AZ15232



Claim Begin-End: AMC454979-AMC454981

**5 Miscellaneous**



AZ15232-7

AMC450067-AMC455351

**NO  
DOCUMENTS  
FOUND**

NO DOCUMENTS FOUND  
NO DOCUMENTS FOUND

**NOTICE!!**

**These documents have been scanned!**

**Do not place un-scanned documents beneath this notice!**

**Do not remove this notice from this file!**

GPO Jacket No. 560-102  
Print Order 61540  
Rise Business Services, LLC  
Job=AZ15 9/11/2019



Box Number= AZ15232



Claim Begin-End: AMC454979-AMC454981

**6 Location Notices-Amendments and Supporting Documents**



AZ15232-7

AMC450067-AMC455351

**MINING CLAIM STATUS REPORT**

Data Entered: 5/21/2019

MTP Checked By: \_\_\_\_\_  
GEO Checked By: \_\_\_\_\_

LEAD SERIAL NUMBER: AMC 454979 thru AMC 454981

**NUMBER OF CLAIMS & TYPE:**

**CHARGES:**

1 ~~X~~ LODE  
2 PLACER  
\_\_\_\_ ASSOCIATION PLACER  
\_\_\_\_ MILL SITE  
\_\_\_\_ TUNNEL SITE

Processing Fee @ \$20 = \$ 60  
Location Fee @ \$37 = \$ 111  
Maintenance Fee @ \$155 = \$ 465  
Add'l Maint Fee for Assoc Placer = \$ \_\_\_\_\_  
**SUBTOTAL** \$ \_\_\_\_\_

TOTAL ACREAGE: \_\_\_\_\_ Per Claim  
(Placer Only)

Other Fees \$ \_\_\_\_\_  
Other Fees \$ \_\_\_\_\_

NUMBER OF LOCATORS: \_\_\_\_\_

**TOTAL** \$ 636

DOCUMENTS RECEIVED VIA : Over-the-Counter [ ] Mail  **TIMELY FILED:** Yes  No [ ]

LEGAL DESCRIPTION: T 10N R 4W SEC 17,18  
T \_\_\_\_\_ R \_\_\_\_\_ SEC \_\_\_\_\_  
T \_\_\_\_\_ R \_\_\_\_\_ SEC \_\_\_\_\_  
T \_\_\_\_\_ R \_\_\_\_\_ SEC \_\_\_\_\_  
T \_\_\_\_\_ R \_\_\_\_\_ SEC \_\_\_\_\_

BLM [ ] FOREST SERVICE [ ] \_\_\_\_\_ SUBJ TO PL 359: Yes [ ] No [ ]  
WILDERNESS AREA [ ] \_\_\_\_\_

SPLIT ESTATE: N/A [ ] SX [ ] PX [ ] OTHER [ ] \_\_\_\_\_  
SRHA [ ] Was proper Notice filed if located on SHRA Land? Yes [ ] No [ ]

**RECONVEYED MINERALS ON BLM LAND REQUIRE OPENING ORDER FROM 1944 TO 1993:**

Open to Entry On \_\_\_\_\_ N/A [ ]

COMMENTS/STATUS: VOID [ ] PARTIALLY VOID [ ] PVT MINERALS [ ] WITHDRAWN LANDS [ ]  
OTHER [ ] \_\_\_\_\_

AMC454979

[ ] Claimant acknowledges that portions of the following claim(s) site(s) may be void or voidable.

Printed Name of Claimant \_\_\_\_\_ Signature of Claimant \_\_\_\_\_

\*\*\*\*\*FINAL ADJUDICATION\*\*\*\*\*

DATE \_\_\_\_\_ INITIALS \_\_\_\_\_

**LOCATION NOTICE FOR LODE MINING CLAIM**

Amendment BLM Serial # \_\_\_\_\_

NOTICE IS HEREBY GIVEN that the Double Eagle  
\_\_\_\_\_ lode mining claim has been located  
by Joseph Culp and William Culp whose current mailing  
address is 1984 East Perkinsville Road  
Chino Valley Az 86323

RECEIVED  
BLM AZ STATE OFFICE  
2019 MAY -7 P 1:48  
PHOENIX, ARIZONA  
BLM  
Date  
Stamp

The general course of this claim is Weaver Mining District and it is situated in Yavapai  
County, Arizona. This claim is 1500 feet in length and 600 feet in width.

20 Total Claim Acreage. This claim runs from the location monument on which this location notice  
is posted on the centerline of the claim approximately 725 feet in a easterly direction to the east  
end line and 775 feet in a westerly direction to the west end line. This claim is marked by six  
monuments, one at each corner and one at the center of each end line of the claim.

The location monument on which this notice is posted is situated within Section 17, Township 10N  
N, Range 4 W, Gila Salt River Base and Meridian, Arizona and this claim encompasses portions  
of the following quarter section(s), section(s), Township(s) and Range(s) \_\_\_\_\_

Gila Salt River Base and Meridian, Arizona.

The locality of this claim with reference to some natural object or permanent monument and additional information  
(if any) concerning its locality, are as follows: Rock Cabin

\_\_\_\_\_ The above information is shown on the attached map.

DATED AND POSTED on the ground this 5 day of May, 2019.

LOCATOR(s)  AGENT

Print Name(s) Joseph Culp and William Culp

Signature(s) Joseph Culp and William Culp

Form MCF100  
Revised July 2014

AMC454979

RECEIVED  
BLM AZ STATE OFFICE

2019 MAY -7 P 1:48

PHOENIX, ARIZONA

MINING CLAIM MAP

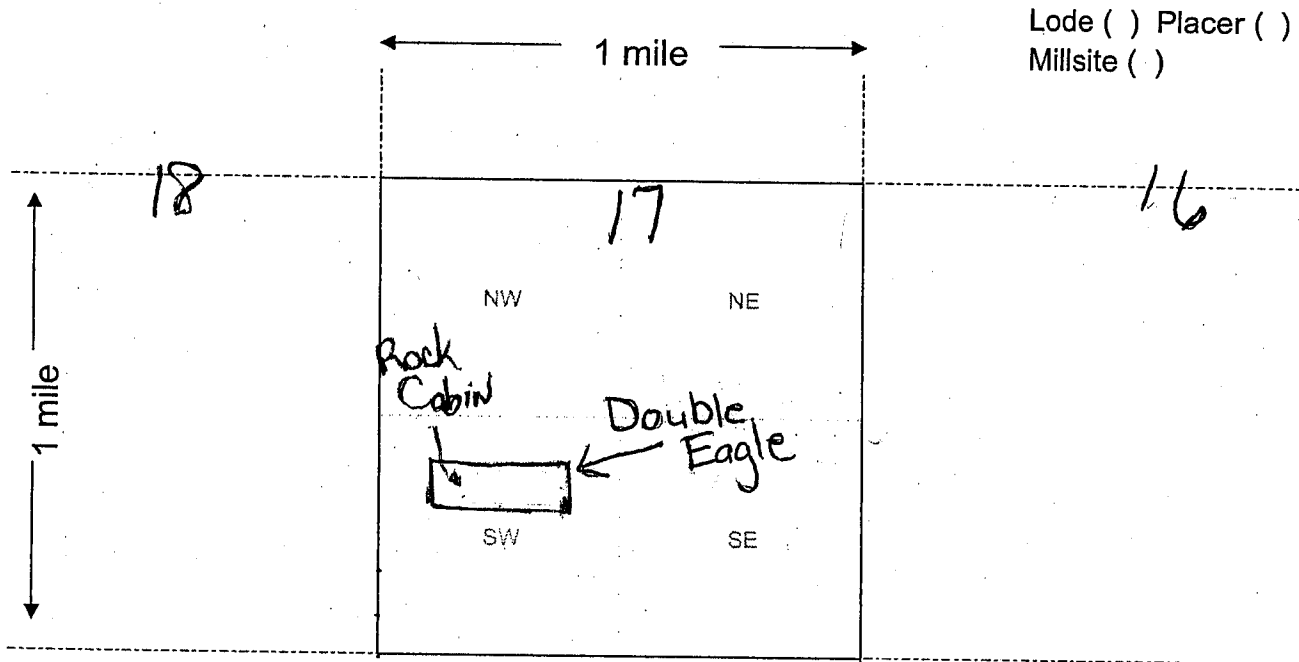

Scale: 1" = 2000 feet



1. The above map depicts the Double Eagle Lode mining claim, which is located in Section (s) 17, Township 10 N, Range 4 W, Gila and Salt River Base and Meridian, Yavapai County, Arizona. Total claim acreage is 20
2. The type of corner and location monuments used are as follows: Rock Monuments
3. The bearings and distances in degrees and feet between claim corners and to a public land survey monument are as depicted on the map.
4. If the claim is a placer or millsite claim with exterior limits conforming to legal subdivisions of the public survey, provide a legal description of the claim N/A

Form MCF100a  
Revised July 2014

This form is available from the Arizona Geology Survey and may be reproduced.



LOCATION NOTICE FOR PLACER MINING CLAIM

Amendment BLM Serial # \_\_\_\_\_

NOTICE IS HEREBY GIVEN that the Golden Treasure placer mining claim has been located by Joseph Culp and William Culp whose current mailing address is 1984 East Perkinsville Road Chino Valley AZ 86323

RECEIVED  
BLM AZ STAFF OFFICE  
2019 MAY -7 P 1:47  
PHOENIX, ARIZONA  
BLM  
Date  
Stamp

The general course of this claim is Weaver Mining District and it is situated in Yavapai County, Arizona. This claim is 1320 feet in length and 660 feet in width.

20 Total Claim Acreage. This claim runs from the location monument on which this location notice is posted at the NW corner of the claim approximately 600 feet in a N25°W direction to the east end line and 660 feet in a NE direction to the S end line. This claim is marked by four monuments, one at each corner of the claim.

The location monument on which this notice is posted is situated within Section 17, Township 10 N, Range 4 W, Gila Salt River Base and Meridian, Arizona. This claim encompasses portions of the following legal subdivision(s) if located by legal subdivision or the following quarter section(s), section(s), Township(s) and Range(s) 17 T10N

\_\_\_\_\_, Gila Salt River Base and Meridian, Arizona.

The locality of this claim with reference to some natural object or permanent monument and additional information (if any) concerning its locality are as follows: \_\_\_\_\_

\_\_\_\_\_ The above information is shown on the attached map.  
DATED AND POSTED on the ground this 5 day of May, 2019.

LOCATOR(s)  AGENT

Print Name(s) Joseph Culp and William Culp

Signature(s) Joseph Culp and William Culp

Form MCF102  
Revised July 2014

AMC454980

RECEIVED  
BLM AZ STATE OFFICE

2019 MAY -7 P 1:47

PHOENIX, ARIZONA

MINING CLAIM MAP

Lode ( ) Placer ( )  
Millsite ( )

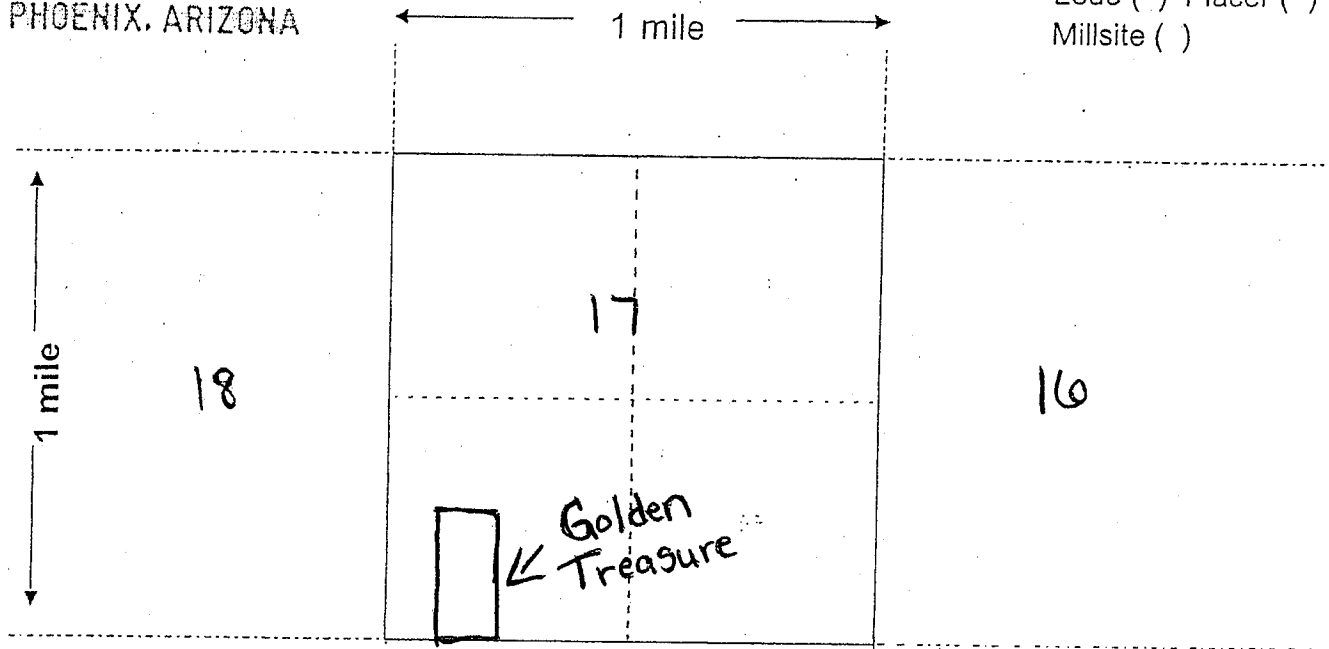

Scale: 1" = 2000 feet



1. The above map depicts the Golden Treasure Placer mining claim, which is located in Section (s) 17, Township 10 N, Range 4 W, Gila and Salt River Base and Meridian, Yavapai County, Arizona. Total claim acreage is 20

2. The type of corner and location monuments used are as follows: Rock Monuments

3. The bearings and distances in degrees and feet between claim corners and to a public land survey monument are as depicted on the map.

4. If the claim is a placer or millsite claim with exterior limits conforming to legal subdivisions of the public survey, provide a legal description of the claim N/A

Form MCF100a  
Revised July 2014

This form is available from the Arizona Geology Survey and may be reproduced.

LOCATION NOTICE FOR PLACER MINING CLAIM

Amendment BLM Serial # \_\_\_\_\_

NOTICE IS HEREBY GIVEN that the Golden Trail

\_\_\_\_\_ placer mining claim has been located by

Joseph Culp and William Culp whose current mailing

address is 1984 East Perkinsville Road

Chino Valley Az 86323

RECEIVED  
BLM AZ STATE OFFICE  
2019 MAY -7 P 1:14  
PHOENIX, ARIZONA  
BLM  
Date  
Stamp

The general course of this claim is Weaver Mining District and it is situated in Yavapai

County, Arizona. This claim is 1320 feet in length and 660 feet in width.

20 Total Claim Acreage. This claim runs from the location monument on which this location notice is

posted at the NW corner of the claim approximately 1300 \* feet in a N 72° W direction to the

east end line and 1320 feet in a NE direction to the S end line. This claim is

marked by four monuments, one at each corner of the claim.

The location monument on which this notice is posted is situated within Section 18+17, Township

10 N, Range 4 W, Gila Salt River Base and Meridian, Arizona. This claim encompasses

portions of the following legal subdivision(s) if located by legal subdivision or the following quarter section(s),

section(s), Township(s) and Range(s) NE 1/4 SE 1/4 SE 1/4 of section 18 NW 1/4 SW 1/4 SW 1/4 of

section 17 all in T10N, R4W, Gila Salt River Base and Meridian, Arizona.

The locality of this claim with reference to some natural object or permanent monument and additional information

(if any) concerning its locality are as follows: \_\_\_\_\_

\_\_\_\_\_ The above information is shown on the attached map.

DATED AND POSTED on the ground this 5 day of May, 2019.

LOCATOR(s)  AGENT

Print Name(s) Joseph Culp and William Culp

Signature(s) Joseph Culp and William Culp

Form MCF102  
Revised July 2014

AMC454981

RECEIVED  
BLM AZ STATE OFFICE  
2019 MAY -7 P 1:47  
PHOENIX, ARIZONA

MINING CLAIM MAP

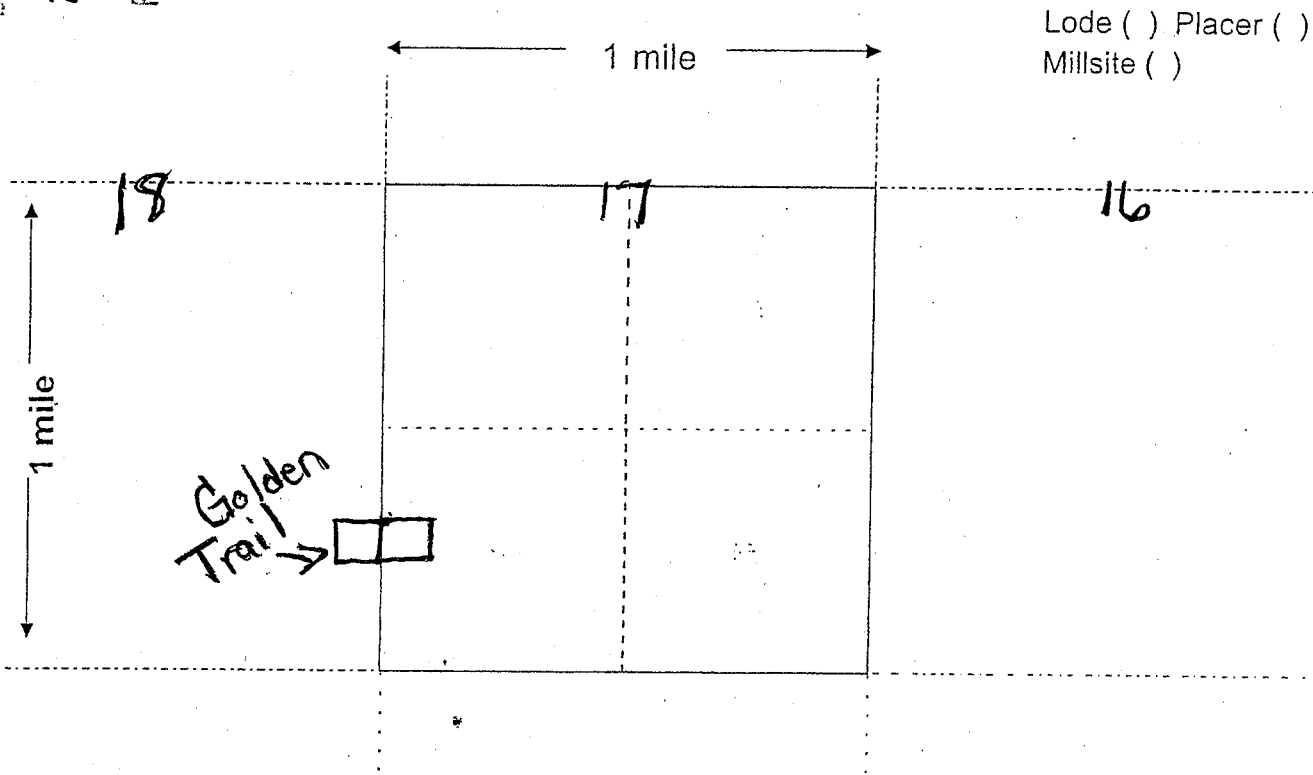

Lode ( ) Placer ( )  
Millsite ( )

Scale: 1" = 2000 feet



1. The above map depicts the Golden Trail Placer mining claim, which is located in Section (s) 17, Township 10 N, Range 4 W, Gila and Salt River Base and Meridian, Yavapai County, Arizona. Total claim acreage is 20

2. The type of corner and location monuments used are as follows: Rock Monuments

3. The bearings and distances in degrees and feet between claim corners and to a public land survey monument are as depicted on the map.

4. If the claim is a placer or millsite claim with exterior limits conforming to legal subdivisions of the public survey, provide a legal description of the claim N/A

Form MCF100a  
Revised July 2014

This form is available from the Arizona Geology Survey and may be reproduced.

519

Date and Time Run:  
5/21/2019 11:27:12 AM

DEPARTMENT OF THE INTERIOR  
BUREAU OF LAND MANAGEMENT  
Case Recordation  
Geographic Report with Land

Admin State: AZ  
Geo State: AZ  
Serial Number: AZA 031602

Total Case Acres: 12.420

Casetype	Case Disp	Mer	Twp	Rng	Sec	Sur Type	Sur Nr	Suf	Subdivision	Pending Action
281001	AUTHORIZED	14	0100N	0040W	017	ALIQ			SWNE,SESW,SW, NWSE;	

SLC  
Date and Time Run:  
5/21/2019 11:28:05 AM

Page 1 of 1

DEPARTMENT OF THE INTERIOR  
BUREAU OF LAND MANAGEMENT  
Case Recordation

**Geographic Report with Land**

Disposition is equal to **AUTHORIZED , CANCELLED , EXPIRED , PENDING , REJECTED , RELINQUISHED ,  
WITHDRAWN**

**and** Meridian Township Range Section is equal to **14 0100N 0040W 017**

**and** Admin State is equal to **AZ**

**NO WARRANTY IS MADE BY BLM  
FOR USE OF THE DATA FOR  
PURPOSES NOT INTENDED BY BLM**

312  
Date and Time Run:  
5/21/2019 11:44:25 AM

DEPARTMENT OF THE INTERIOR  
BUREAU OF LAND MANAGEMENT  
Case Recordation  
Geographic Report with Land

Admin State: AZ  
Geo State: AZ  
Serial Number: AZA 031602

Total Case Acres: 12.420

Casetype	Case Disp	Mer	Twp	Rng	Sec	Sur Type	Sur Nr	Suf	Subdivision	Pending Action
281001	AUTHORIZED	14	0100N	0040W	018	ALIQ			SE;	
						LOTS			3,4;	

512  
Date and Time Run:  
5/21/2019 11:28:05 AM

Page 1 of 1

DEPARTMENT OF THE INTERIOR  
BUREAU OF LAND MANAGEMENT  
Case Recordation

**Geographic Report with Land**

Disposition is equal to **AUTHORIZED , CANCELLED , EXPIRED , PENDING , REJECTED , RELINQUISHED ,  
WITHDRAWN**

**and** Meridian Township Range Section is equal to **14 0100N 0040W 018**

**and** Admin State is equal to **AZ**

NO WARRANTY IS MADE BY BLM  
FOR USE OF THE DATA FOR  
PURPOSES NOT INTENDED BY BLM



# TOWNSHIP 10 NORTH RANGE 4 WEST OF THE GILA AND SALT RIVER MERIDIAN, ARIZONA

YAVAPAI COUNTY  
HASSAYAMPA FIELD OFFICE

STATUS OF PUBLIC DOMAIN  
LAND AND MINERAL TITLES

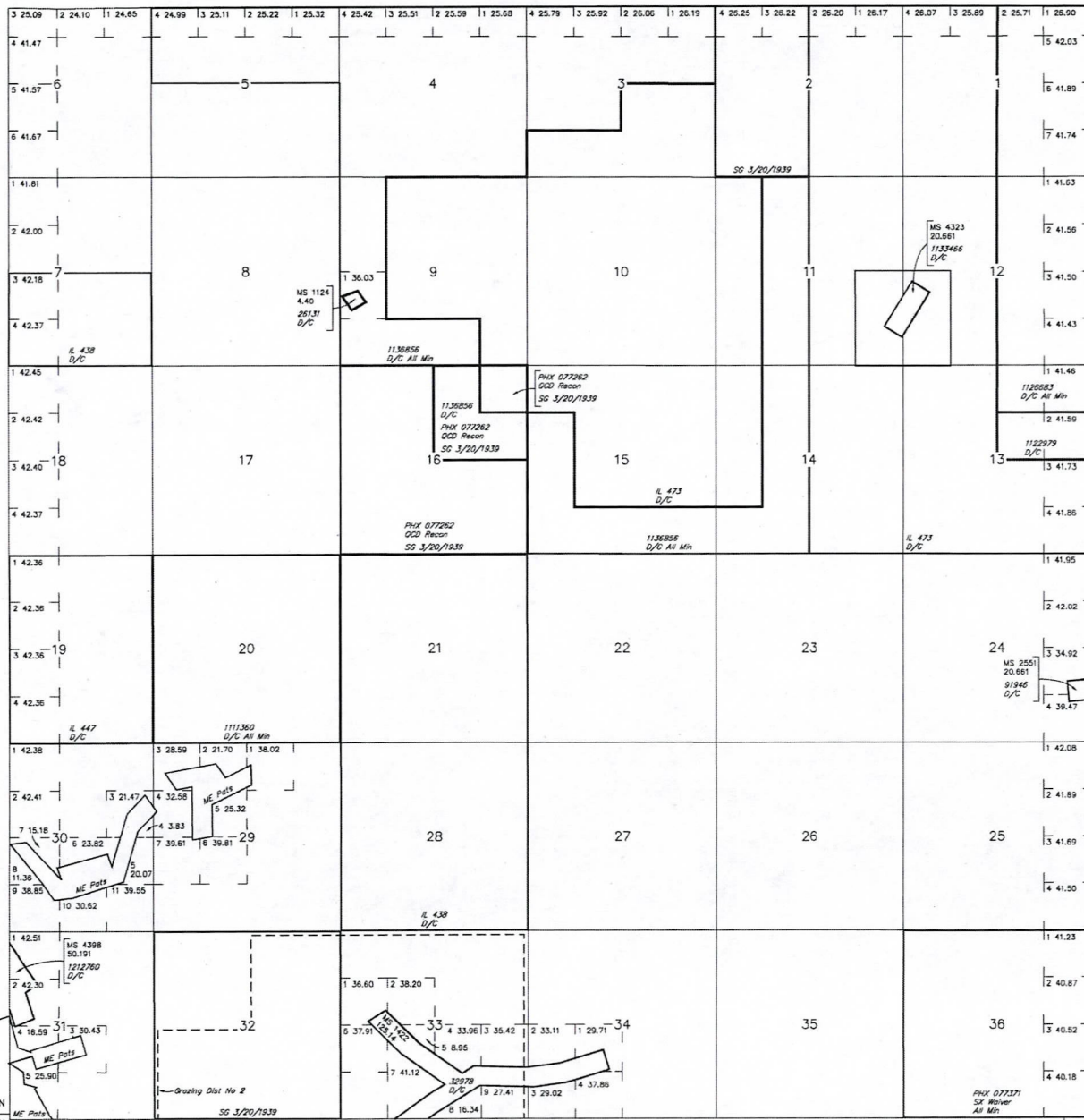

T 10N  
R 5W T 9N

Lat 34°09'29"N  
Long 112°37'09"W  
R 4W R 3W  
T 9N

INDEX TO SEGREGATED TRACTS				
TRACT NO.	ORIGINAL SURVEY			
	T	R	SEC	SUBDIVISION

*FOR ORDERS AFFECTING DISPOSAL OR USE OF UNIDENTIFIED LANDS WITHDRAWN FOR CLASSIFICATION, MINERALS, WATER AND/OR OTHER PUBLIC PURPOSES, REFER TO INDEX OF MISCELLANEOUS DOCUMENTS.*

MDS 287 NW  
288 NE  
289 SE  
290 SW

AZA 31602 R/W Road 20'  
Sec 17: SW1/4NE1/4, SE1/4NW1/4, SW1/4, NW1/4SE1/4  
Sec 18: Lots 3, 4, SE1/4

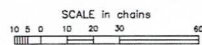

**WARNING STATEMENT**  
This plot is the Bureau's Record of Title, and should be used only as a graphic display of the township survey data. Records herein do not reflect title changes which may have been effected by lateral movements of rivers or other bodies of water. Refer to the cadastral surveys for official survey information.

CURRENT TO	NW	GSR Mer
9-28-2011	ACAD	T 10 N
		R 4 W

Joseph & Melissa Culp  
1984 E Perkinsville Rd  
Chino Valley, AZ 86323

RECEIVED  
BLM AZ STATE OFFICE

2019 MAY -7 P 1:46

PHOENIX, ARIZONA

CERTIFIED MAIL



7018 2290 0000 1811 6796



85004

U.S. POSTAGE PAID  
FCM LETTER  
CHINO VALLEY, AZ  
86323  
MAY 06, 19  
AMOUNT

\$4.05

R2305M148390-08

The Bureau of Land Management  
One North Central Ave, Suite 800  
Phoenix, Az

85004-4427

85004-442700



PLACE STICKER AT TOP OF ENVELOPE TO THE RIGHT  
OF THE RETURN ADDRESS. FOLD AT DOTTED LINE